DRILLING OF BORWELLS AND PROVIDING PUMP, MOTOR AND ELECTRIFICATION WORKS TO 110 VILLAGE AREAS IN WARD NO-01 AND WARD NO-03 OF YELAHANKA DIVISION

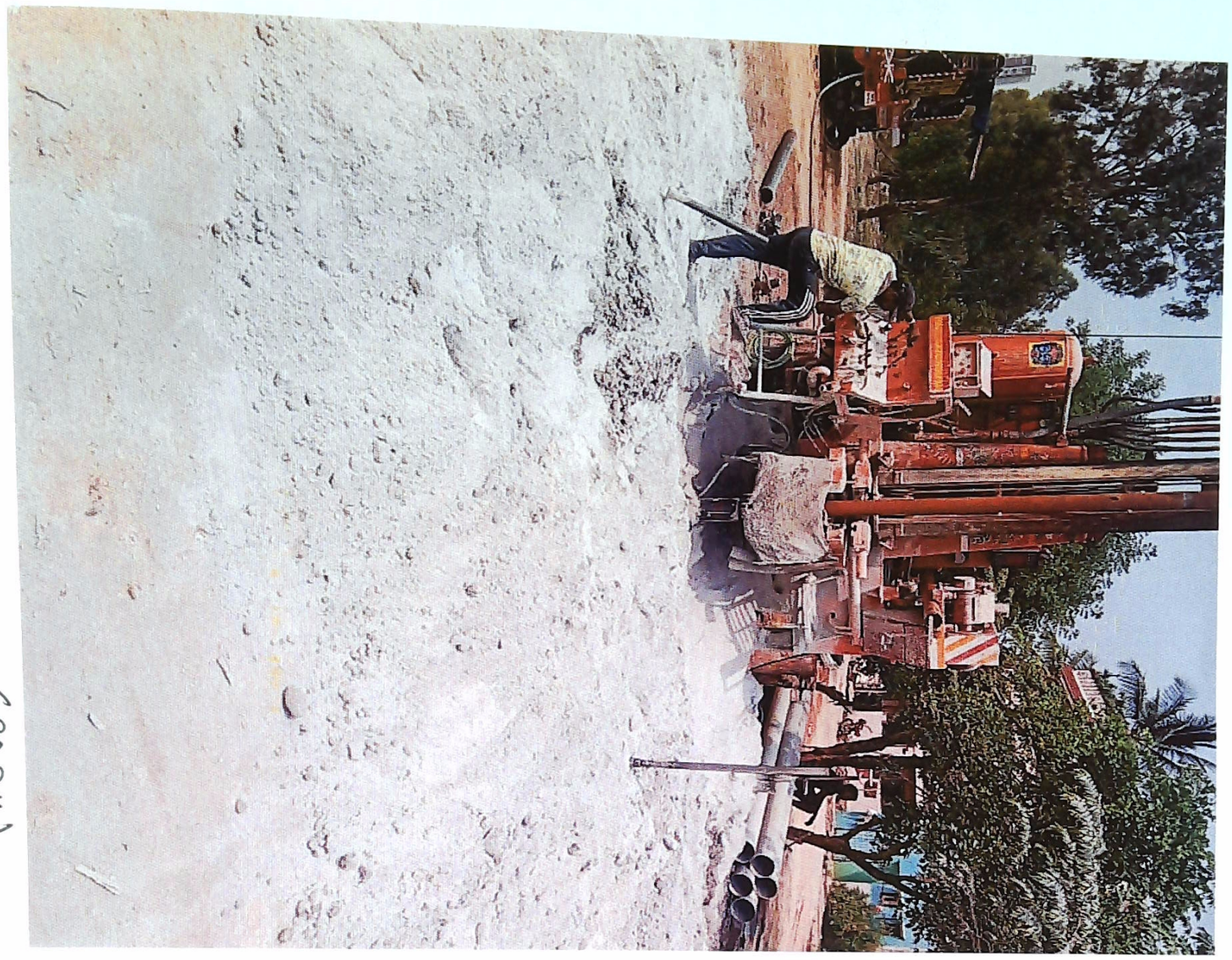

SRINIVASPURA (PART)

A.E.E.

DRILLING OF BORWELLS AND PROVIDING PUMP, MOTOR AND ELECTRIFICATION WORKS TO 110 VILLAGE AREAS IN WARD NO-01 AND WARD NO-03 OF YELAHANKA DIVISION

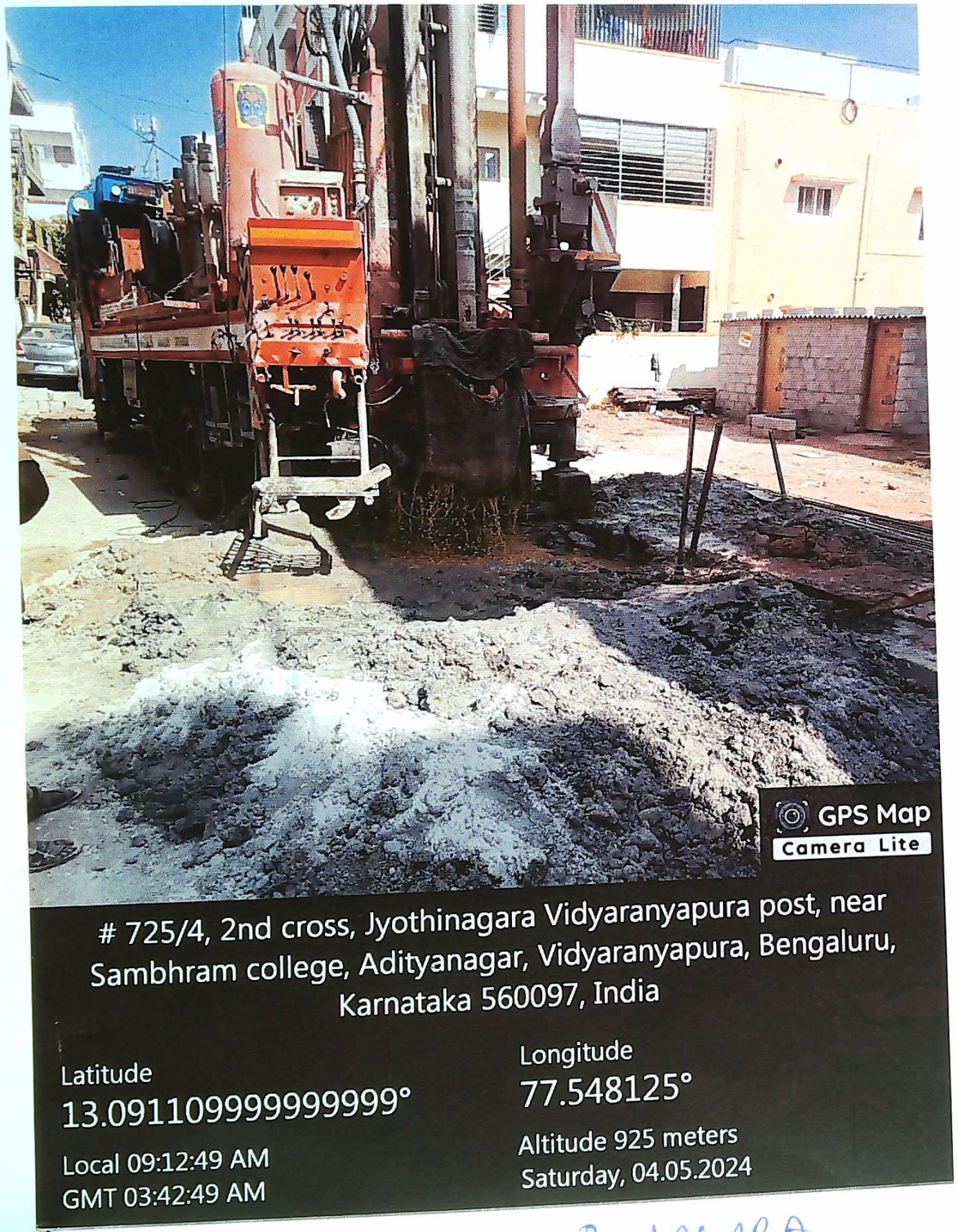

Jyothi NAGARA

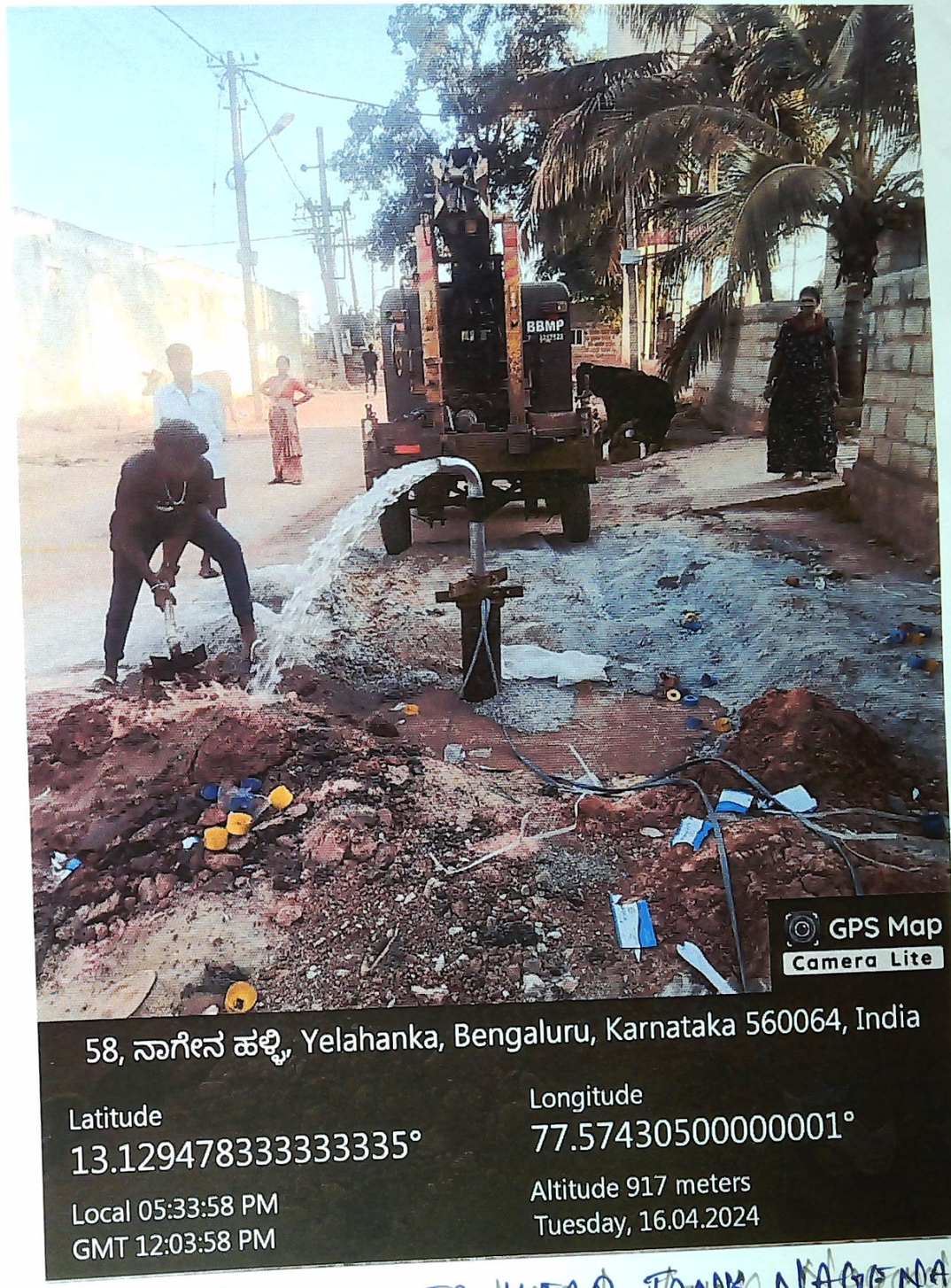

AF - OVER HEAD TANK NAGENAHALLI

Drilling of borewells and providing pump, motor and Electrification works to 110 village areas in ward no -01 and 03 of yelahanka division.

Asst. Executive Engineer
Yelahanka Sub Division
(BBMP Ynk. Zn)
Yelahanka. Bangalore

- Drilling of borewells and providing pump, motor and Electrification works to 110 village areas in ward no -01 and 03 of yelahanka division.

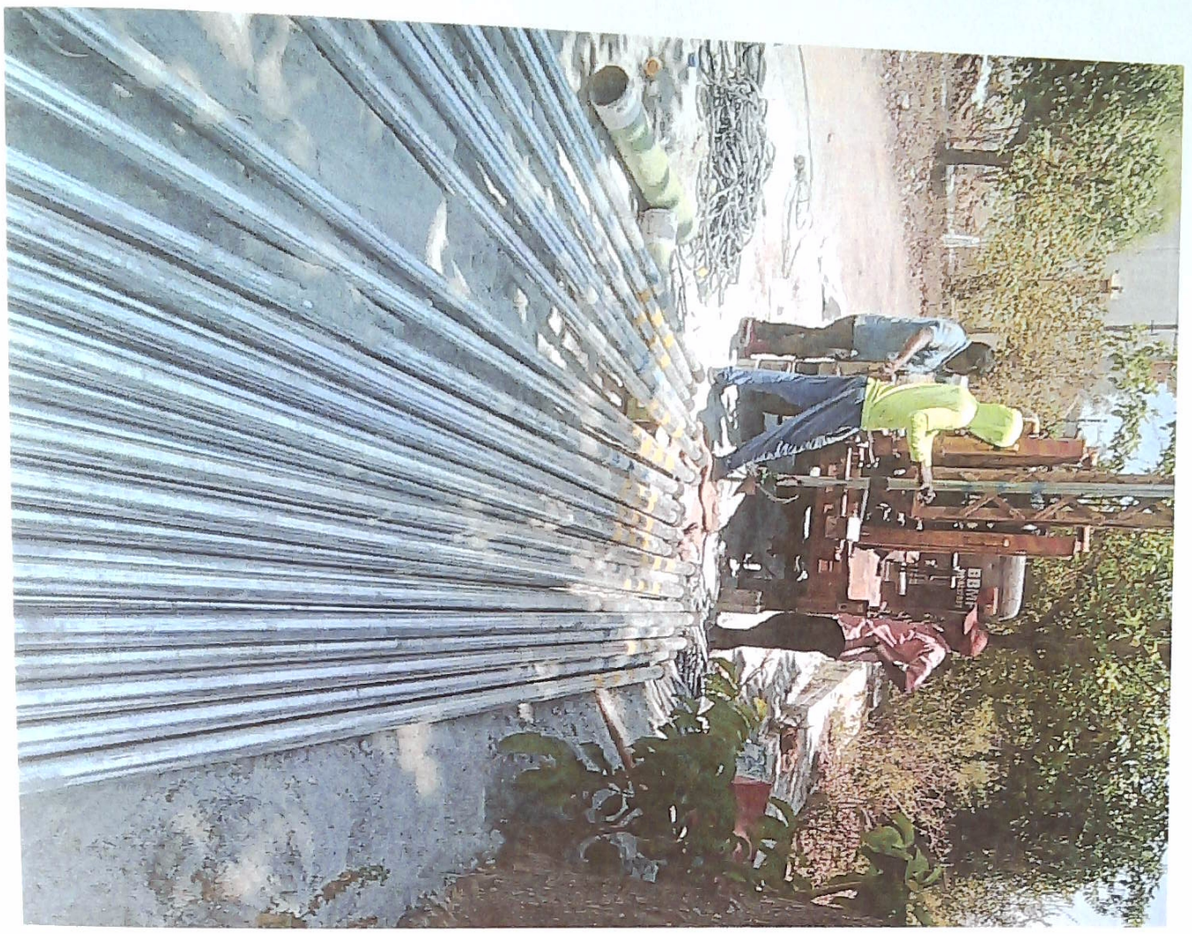

Nagenahally - water tank ಟಂಕ

Asst. Executive Engineer
Yelahanka Sub Divisor
(BBMP Ynk. Zn)
Yelahanka, Bangalore

DRILLING OF BORWELLS AND PROVIDING PUMP, MOTOR AND ELECTRIFICATION WORKS TO 110 VILLAGE AREAS IN WARD NO-01 AND WARD NO-03 OF YELAHANKA DIVISION

DRILLING OF BORWELLS AND PROVIDING PUMP, MOTOR AND ELECTRIFICATION WORKS TO 110 VILLAGE AREAS IN WARD NO-01 AND WARD NO-03 OF YELAHANKA DIVISION

SRINIVASPURA (PART)

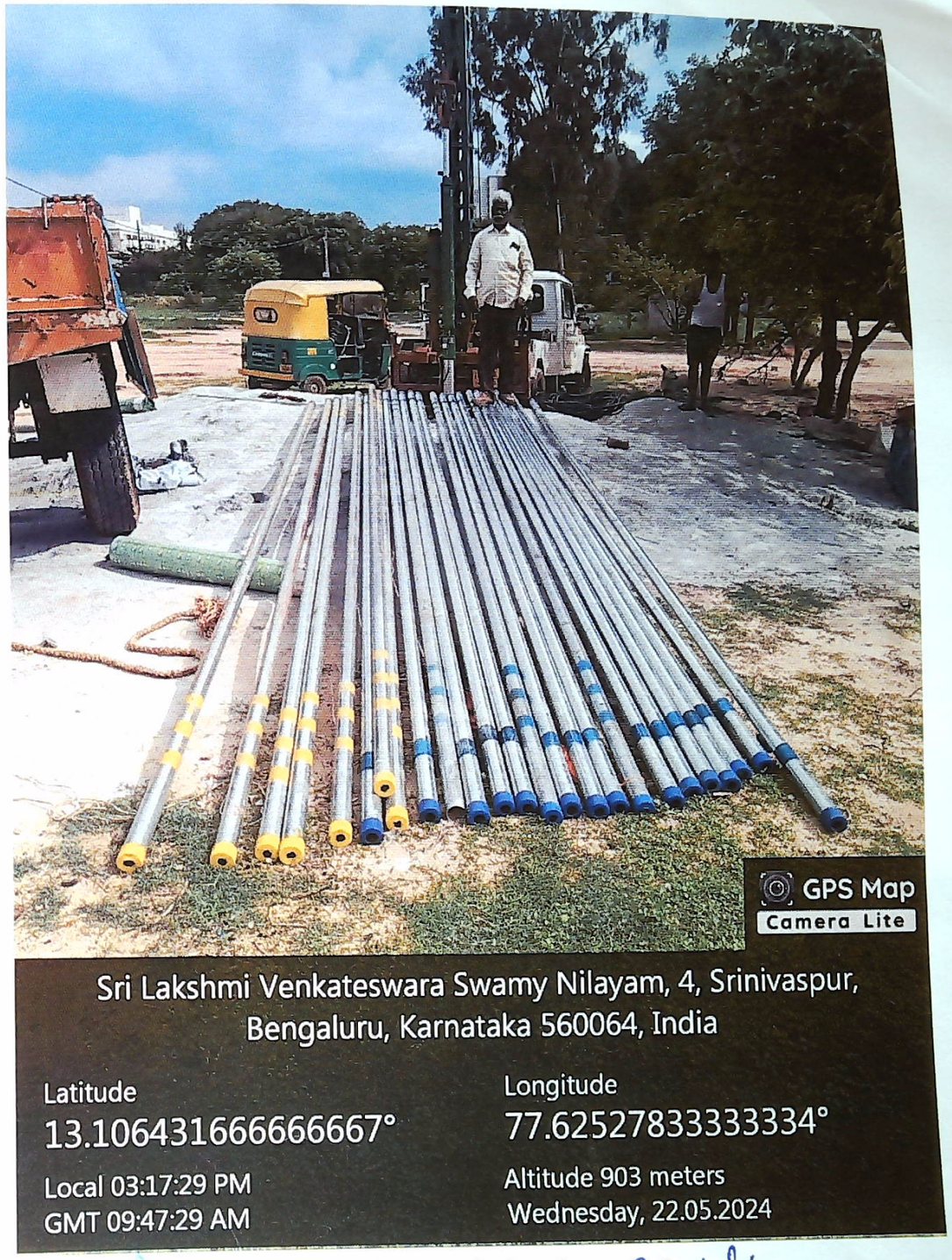

A.E SRINIVASPURA PAN ½

DRILLING OF BORWELLS AND PROVIDING PUMP, MOTOR AND ELECTRIFICATION WORKS TO 110 VILLAGE AREAS IN WARD NO-01 AND WARD NO-03 OF YELAHANKA DIVISION

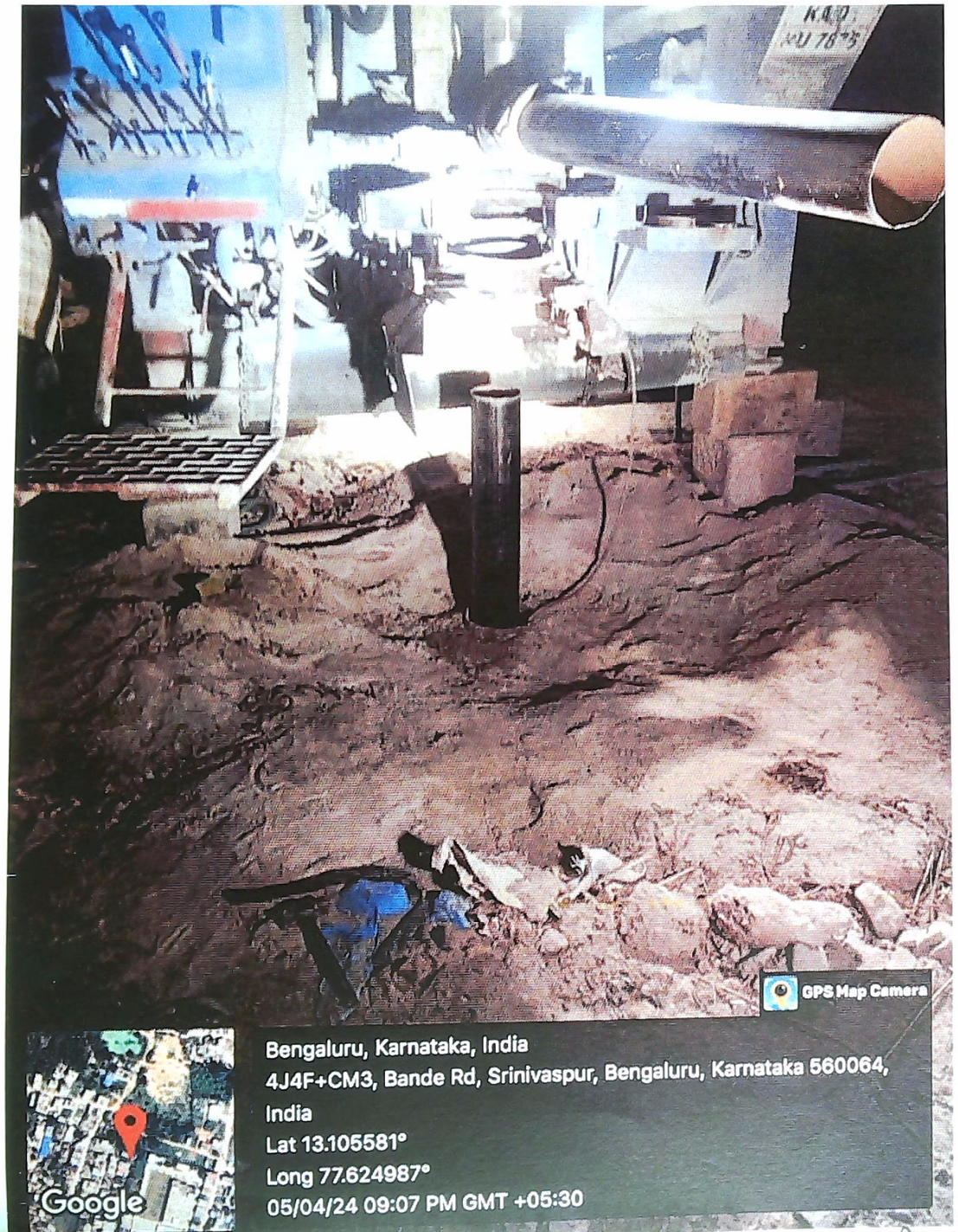

SRINIVASPURA (Near Temple)

SRINIVASPURA (Near Temple)

A.E.E.

Drilling of borewells and providing pump, motor and Electrification works to 110 village areas in ward no -01 and 03 of yelahanka division.

3

2nd MAIN ISRO LAYOUT

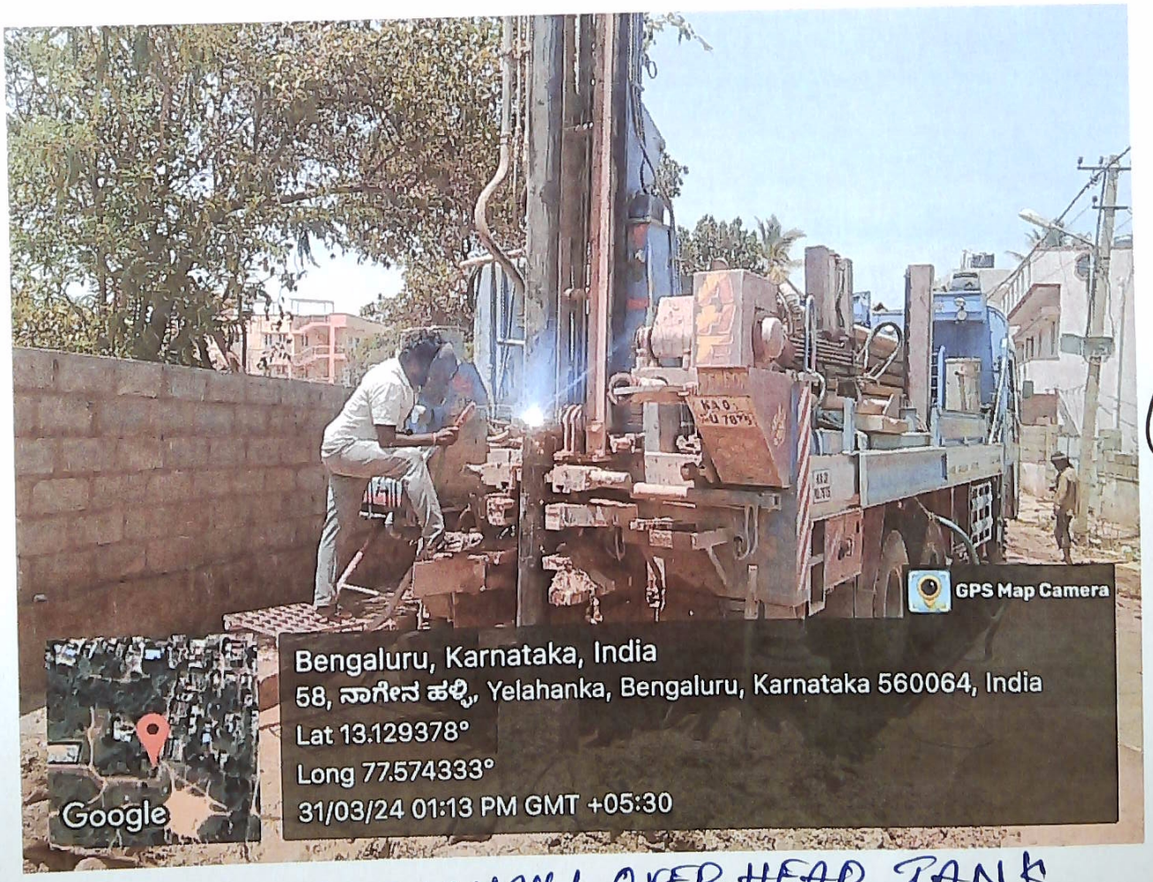

2

NAGENAHALLI OVER HEAD TANK.

Asst. Executive Engineer
Yelahanka Sub. Divison
(BBMP Ynk. Zn)
Yelahanka, Bangalore

Drilling of borewells and providing pump, motor and Electrification works to 110 village areas in ward no -01 and 03 of yelahanka division.

(I)

SRINIVASPURA (~~Near Maliyama Temple~~) FIELD/PARK)

Remasanjeevi
Asst. Executive Engineer
Yelahanka Sub. Divisor
(... Zn)
Yelahanka, Bangalore

(2) Srinivaspura. (PARK

DRILLING OF BORWELLS AND PROVIDING PUMP, MOTOR AND ELECTRIFICATION WORKS TO 110 VILLAGE AREAS IN WARD NO-01 AND WARD NO-03 OF YELAHANKA DIVISION

JYOTHI NAGAR LAYOUT

Asst. Executive Engr
Yelahanka Sub. Division
(BBMP Yhk. Zone)
Yelahanka, Bangalore

Jyothi Nagar layout

DRILLING OF BORWELLS AND PROVIDING PUMP, MOTOR AND ELECTRIFICATION WORKS TO 110 VILLAGE AREAS IN WARD NO-01 AND WARD NO-03 OF YELAHANKA DIVISION

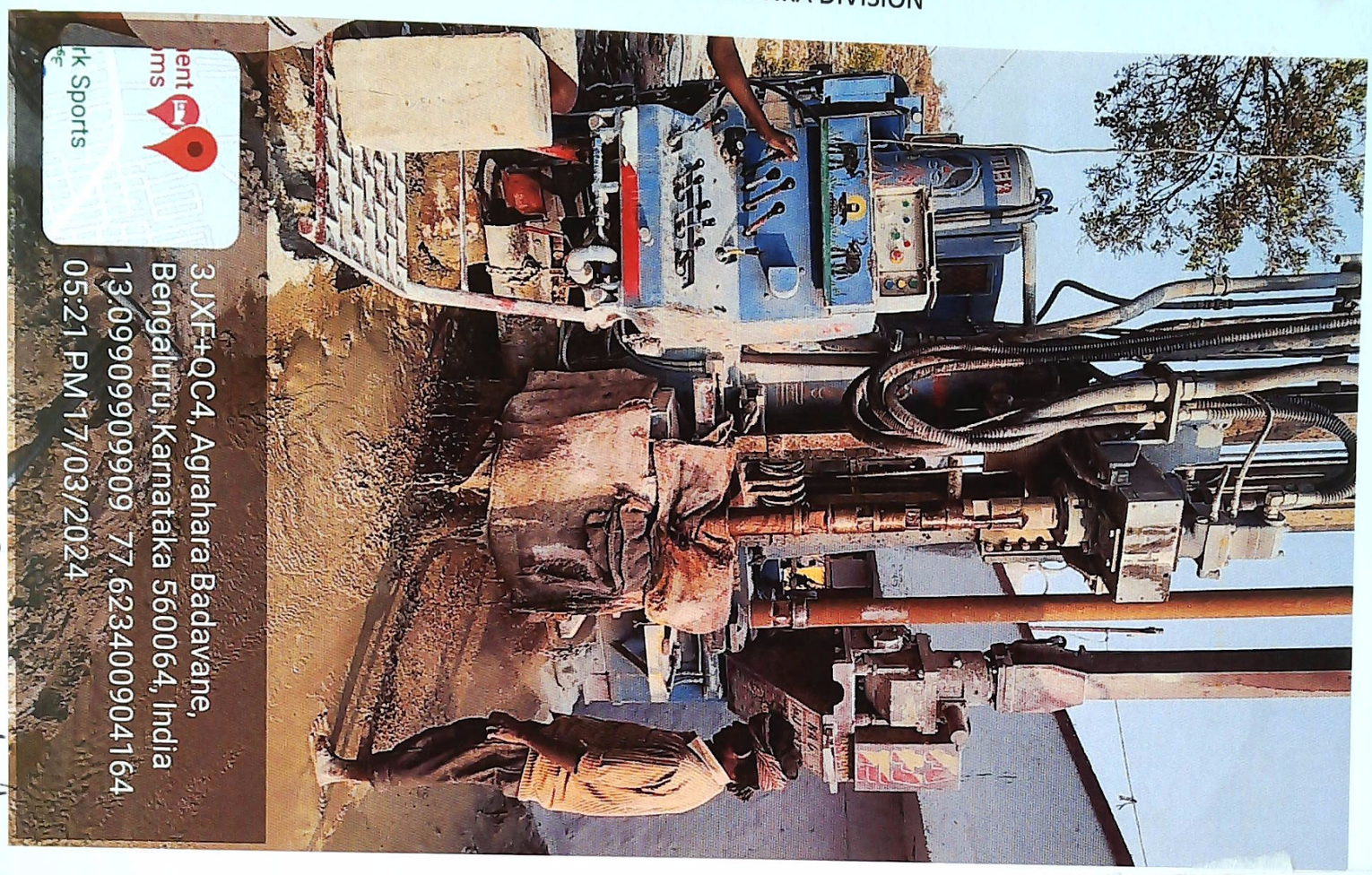

SRINIVAPUR (Temple)

DRILLING OF BORWELLS AND PROVIDING PUMP, MOTOR AND ELECTRIFICATION WORKS TO 110 VILLAGE AREAS IN WARD NO-01 AND WARD NO-03 OF YELAHANKA DIVISION

Naganahally (OHT ಹತ್ತಿರ)

~~Asst. Executive Engineer~~
Yelahanka Sub. Divison
(BBMP Ynk. Zn)
Yelahanka, Bangalore

Drilling of borewells and providing pump, motor and Electrification works to 110 village areas in ward no -01 and 03 of yelahanka division.

(3).

2nd MAIN ISRO LAYOUT.

(5)

KENCHANAHALLI (Railway Parallel Road)

Asst. Executive Engineer
Yelahanka Sub. Divison
(BBMP Ynk. Zn)
Yelahanka, Bangalore

Drilling of borewells and providing pump, motor and Electrification works to 110 village areas in ward no -01 and 03 of yelahanka division.

(1)

NAGENAHALLI (OVER HEAD TANK.)

(5)

KENCHENAHALLI
(Railway Parallel Rd)

Asst. Executive Engineer
Yelahanka Sub. Divison
(BBMP Ynk. Zn)

DRILLING OF BORWELLS AND PROVIDING PUMP, MOTOR AND ELECTRIFICATION WORKS TO 110 VILLAGE AREAS IN WARD NO-01 AND WARD NO-03 OF YELAHANKA DIVISION

SRINIVASPURA TEMPLE

Asst. Executive Engineer
Yelahanka Sub. Divison
(BBMP Ynk. Zn)
Yelahanka. Bangalore